APPENDIX 10.6A
UPDATED TECHNICAL VISUALISATIONS

AVR

LONDON

Verified Images
Project Otter

Cambridge
August 2024

AVR LONDON

MAP

AVR LONDON

DISTANT MAP

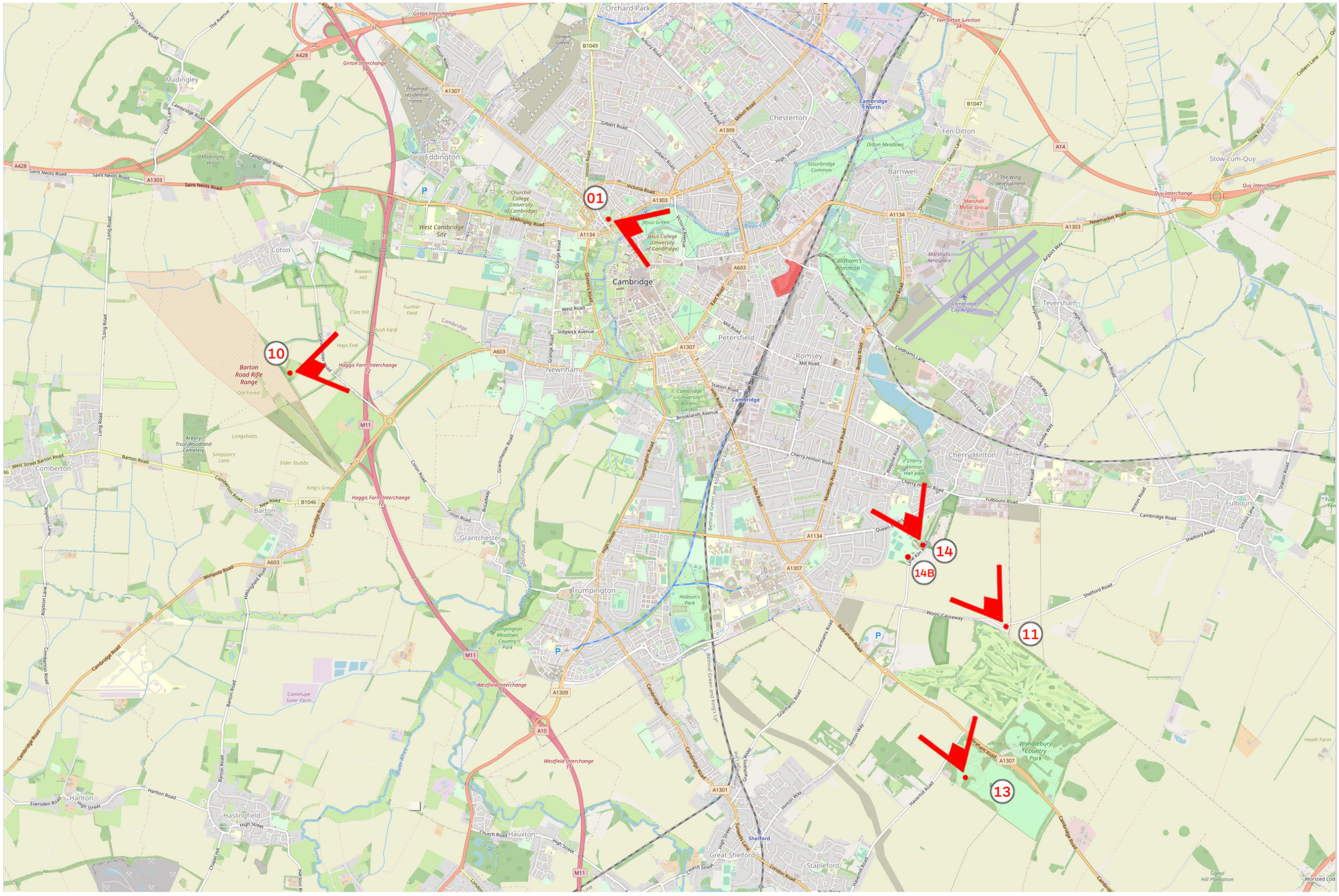
01
10
11
13
14
14B
Cambridge
Chesterton
Barnwell
Petersfield
Romsey
Cherry Hinton
Fulbourn
Teversham
Fen Ditton
Stow-cum-Quy
Madingley
Eddington
Coton
Newnham
Grantchester
Trumpington
Haslingfield
Harlton
Hauxton
Barton
Comberton
Great Shelford
Stapleford
Shelford
Orchard Park
Cambridge North
Cambridge City Airport
Wandlebury Country Park
Hobson's Park
Trumpington Meadows Country Park
Barton Road Rifle Range
Haggis Farm Interchange
Girton Interchange
Quy Interchange
Fen Ditton Junction
Westfield Interchange
Cambridge University Botanic Garden
Jesus Green
Jesus College (University of Cambridge)
Churchill College (University of Cambridge)
West Cambridge Site
Coldham's Common
Stourbridge Common
Ditton Meadows
Marshall Motor Group
Marshalls Aerospace
Cherry Hinton Hall park
Lime Kiln Close
Worts' Causeway
Shelford Road
Fulbourn Road
Cambridge Road
Newmarket Road
Saint Neots Road
Madingley Road
Huntingdon Road
Histon Road
Milton Road
Chesterton Road
Victoria Road
Mill Road
Brooks Road
Coldhams Lane
Barnwell Road
Cherry Hinton Road
Hills Road
Trumpington Road
Grantchester Road
Barton Road
Comberton Road
Harlton Road
Haslingfield Road
Wimpole Road
Long Road
Grange Road
Queen's Road
Newnham Road
Sidgwick Avenue
West Road
Station Road
Brookland Avenue
Gilbert Road
Victoria Avenue
Thoroughfare
Hinton Way
Haverhill Road
Worsted Lod
Signal Hill Plantation
Heath Farm
Cantelupe Solar Farm
Arbory Trust Woodland Cemetery
Madingley Wood
Rowans Hill
Clint Hill
Further Field
Hays End
Rush Field
Old Forest
Longshotts
Simpson's Lane
Elder Stubbs
King's Grove
Darwin Green
Proposed residential area
Cambridge Science Park
Cambridge Biomedical Campus
Cambridge Leisure Park
Cambridge Retail Park
Cambridge Sports Lake
Cambridge Rugby Club
Cambridge Cricket Club
Cambridge Rowing Club
Cambridge Boat Club

AVR LONDON

CUMULATIVE KEY

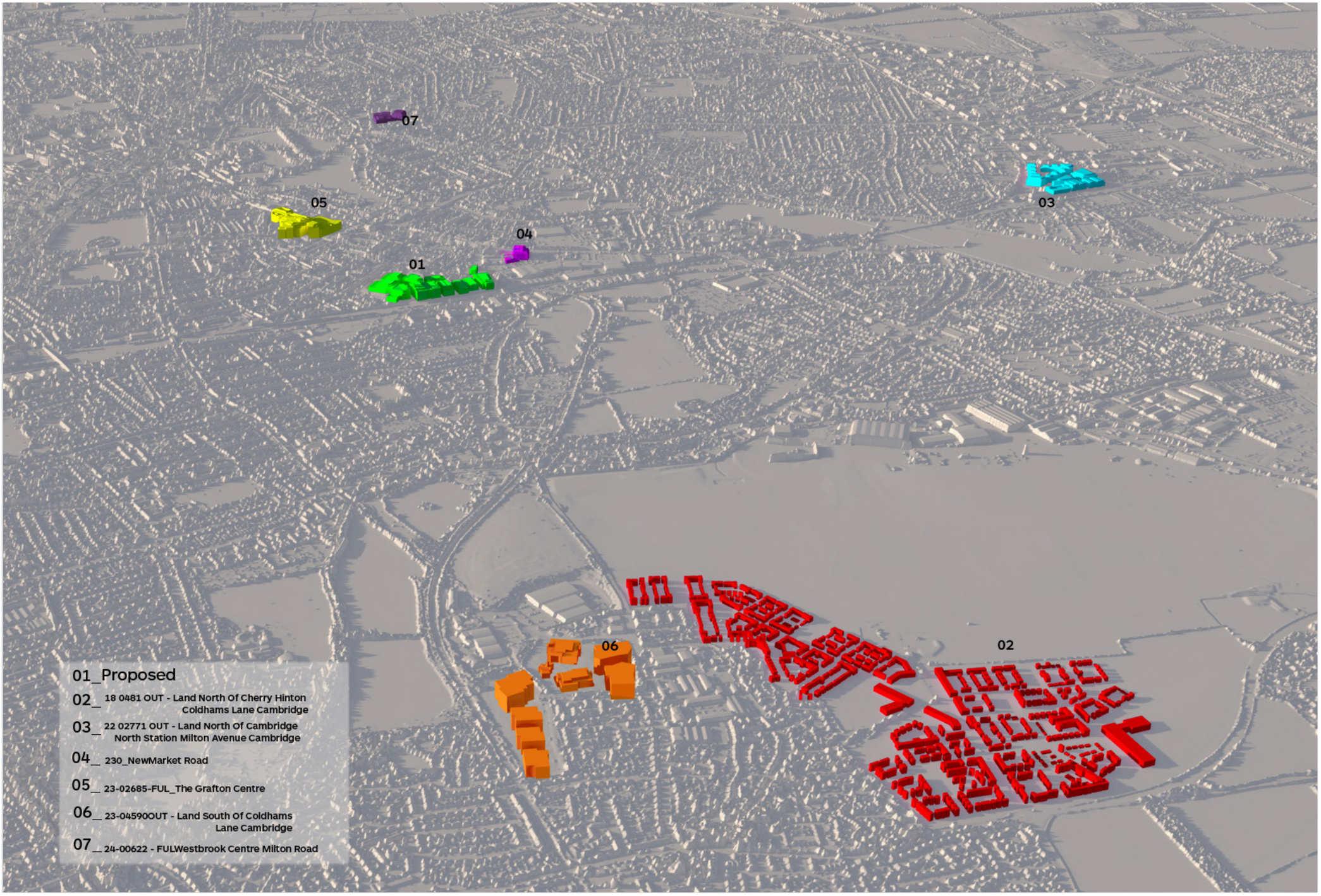

AVR
LONDON

EXISTING

Project Otter
Cambridge
August 2024

© AVR LONDON 1.6 m above ground 16:52 18 October 2022

AVR_01

AVR
LONDON

Project Otter
Cambridge
August 2024

© AVR LONDON 1.6 m above ground 16:52 18 October 2022

AVR_01

PROPOSED MAX PARAMETER